

BIRD FEEDER

CUTTING LIST

	QT.	PART	T	W	L
PLATFORM	2	A* rails (cedar)	$\frac{3}{4}$	$1\frac{1}{2}$	18*
	11	B slats (cedar)	$\frac{3}{4}$	$1\frac{1}{2}$	$8\frac{1}{2}$
	2	C ends (cedar)	$\frac{3}{4}$	$1\frac{1}{2}$	$5\frac{1}{2}$
	2	D bases (cedar)	$\frac{3}{4}$	$3\frac{1}{2}$	$5\frac{1}{2}$
	1	E riser (cedar)	$\frac{3}{4}$	$3\frac{1}{2}$	$5\frac{1}{4}$
	1	F cap (cedar)	$\frac{3}{4}$	$1\frac{1}{2}$	$5\frac{1}{4}$
FEED BIN	2	G* fronts (cedar)	$\frac{3}{4}$	$1\frac{1}{2}$	9*
	2	H* backs (cedar)	$\frac{3}{4}$	$1\frac{1}{2}$	9*
	2	I* roof supports (cedar)	$\frac{3}{4}$	$3\frac{1}{2}$	9*
	8	J sides (cedar)	$\frac{3}{4}$	$1\frac{1}{2}$	7
PANELS	2	K liners (Lexan)	.085	$6\frac{1}{2}$	$6\frac{1}{4}$
	1	L front (Lexan)	.085	7	$7\frac{7}{8}$
	1	M back (Lexan)	.085	7	7
	2	N roof (Lexan)	.085	$10\frac{1}{2}$	18

CUTTING DIAGRAM



1" x 2" x 8' ($\frac{3}{4}$ " x $1\frac{1}{2}$ " x 96") cedar, #7592

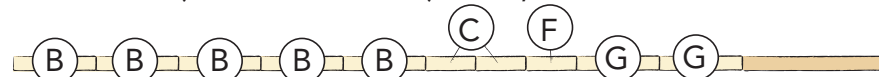

1" x 2" x 8' ($\frac{3}{4}$ " x $1\frac{1}{2}$ " x 96") cedar, #7592



1" x 2" x 8' ($\frac{3}{4}$ " x $1\frac{1}{2}$ " x 96") cedar, #7592



1" x 4" x 8' ($\frac{3}{4}$ " x $3\frac{1}{2}$ " x 96") cedar, #7499

Availability varies by market for lumber species and sizes.

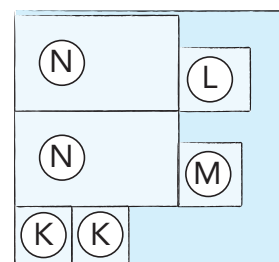

28" x 30" Lexan, #60407